



GOOD SKIN STARTS HERE

Treatment Menu

LUMA  
SKIN + COSMETICA



Welcome to LUMA ❤️

**It's so lovely to meet you!**

Creating healthy, happy skin is not just our job – it's our obsession. LUMA started in 2016 and was created out of a whole lotta passion + love for healthy skin and self-confidence.

We believe in happy, confident and real skin. Our focus is on progress, results, sustainable skin health and encouraging you to nurture yourself and take some time for you.

We are not like anywhere else you have ever been before. Our approach to skin is holistic. We get real results because we understand and treat the cause of skin conditions. We promise we don't use the bandaid approach and mask symptoms with frilly stuff.

LUMA is a Functional Skin Clinic and Makeup + Tanning studio, which is co-owned by Paramedical Skin Therapist Kristy Parsons and Makeup Artist Gemma Skane.

Kristy studied Beauty Therapy in 1999 at the International School of Beauty Therapy and completed her International CIDESCO Diploma. She has studied at the Australasian Academy of Cosmetic and Dermal Science in Perth and The Fleming Institute in Melbourne. Gemma first stepped foot in the Beauty Industry by managing skin clinics and cosmetic houses. From there her passion grew and evolved into freelance makeup artistry where she studied with MAC in 2011.

We are here to create a positive impact in the lives of our clients and there is nothing that brings more excitement and satisfaction by empowering others to live a confident and happy life by creating the skin you love.

We can't wait to see you!

Love Kristy + Gem xx

# Skin

---

## But First... CONSULTATION

**Our Advanced Skin Analysis is paramount before any skin treatment.**

The LUMA Advanced Skin Analysis is unlike any other skin consultation you have ever had. We educate you on how your skin functions and our focus is always on treating the root cause and we guarantee results.

We treat skin holistically. This means we treat you as a whole, taking into account that what you see on the surface is related to internal and external factors. All systems are interconnected and have a direct influence on your skin.

Once we know the cause of your skin's condition, we create your individual prescription to revise your skin and build sustainable skin health.

Your Advanced Skin Analysis will include diagnostic photographs and clinical images with our skin analysis system which allows us to track your progress and results and analyse skin health from the deepest layer right through to the surface.

We treat skin conditions such as Acne, Ageing, Rosacea, Sun Damage, Melasma, Hyper-pigmentation and Scarring.

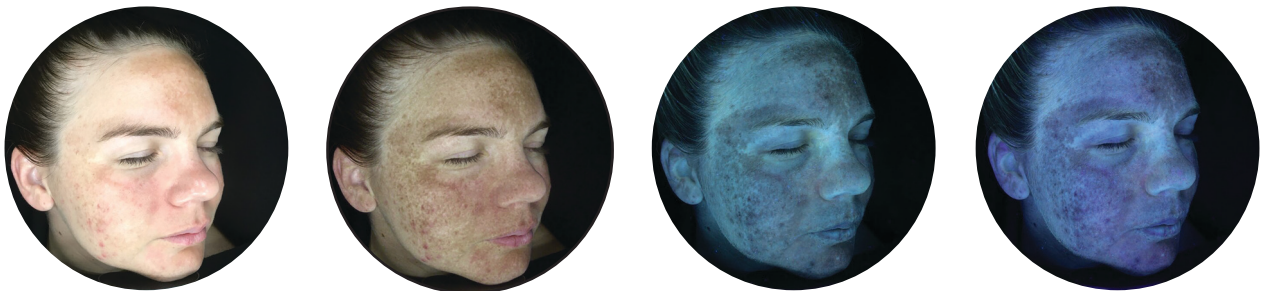

(Our gorgeous client Claire)

# Skin

---

<b>Advanced Skin Analysis</b> .....	<b>90 mins</b> .....	<b>\$130</b>
<b>Enzyme Therapy Treatment</b> .....	<b>Level One</b> .....	<b>\$230</b>
	<b>Level Two</b> .....	<b>\$290</b>
	<b>Level Three</b> .....	<b>\$320</b>
	<b>Level Four</b> .....	<b>\$400</b>
<b>Muscle Banding Treatment</b> .....	<b>Level One</b> .....	<b>\$240</b>
	<b>Level Two</b> .....	<b>\$300</b>
<b>Remodelling Procedure</b> .....	<b>Full Face</b> .....	<b>\$1500</b>
	<b>Neck/Chest</b> .....	<b>\$1500</b>
<b>Pro Alpha 6 Layer Peel</b> .....	<b>Full Face</b> .....	<b>\$1500</b>
	<b>Neck Chest</b> .....	<b>\$1500</b>
<b>Pigment Peel</b> .....		<b>\$1250</b>
<b>DMK Paramedical Treatment Programs</b> .....	<b>Prices</b> .....	<b>POA</b>

# Skin

## IPL Skin Rejuvenation

Full Face.....	\$300
Full Face + Neck.....	\$350
Full Face, Neck + Chest.....	\$495
Chest.....	\$200
Hands.....	\$150
Hands + ½ Arm.....	\$245
Hands + Full Arm.....	\$275
ACU TIP Spot Treatment.....	\$35 <sup>per spot</sup>

<b>Healite LED Light Therapy.....</b>	<b>1 Session.....</b>	<b>\$65</b>
	<b>5 Session Package.....</b>	<b>\$260</b>

<b>Dermapen Skin Needling.....</b>	<b>Level One.....</b>	<b>\$350</b>
	<b>Level Two.....</b>	<b>\$450</b>
	<b>Level Three.....</b>	<b>\$475</b>
	<b>Hands.....</b>	<b>\$130</b>

<b>Pro-Stamp Advanced Skin Needling.....</b>	<b>Full Face.....</b>	<b>\$470</b>
	<b>Face + Neck.....</b>	<b>\$550</b>

## LUMA Bespoke Facials

Emerge in a state of total relaxation with this unique experience and indulgent treatment designed to elevate your skin and your mind with the healing touch of our experienced Paramedical Skin Therapists. Our transformative treatments deliver deep hydration and rejuvenation, the result is visibly firmer, brighter, youthful, plump, radiant skin. Pregnancy safe.

Facial Bar Menu enhancements can also be selected to add to your LUMA Bespoke Facial.

<b>60 Minutes.....</b>	<b>\$170</b>
<b>90 Minutes.....</b>	<b>\$195</b>

# LUMA Clients

---



Chaz Before



Chaz After



Michelle Before



Michelle After



Bianca Before



Bianca After



Chanel Before



Chanel After

# LUMA Facial Bar

LUMA Facial Bar is an open-concept menu with extensive treatment options empowering you to build and create your own facial treatment. Your LUMA Facial Bar treatment includes a complimentary 15 minute holistic skin consultation with herbal tea and/or probiotic skin elixirs.

All treatments include double cleanse, serums, oils, hydration and SPF. LUMA Facial Bar Menu enhancements can also be selected to add to your Advanced Skin Treatments.

**A minimum of 3 treatment enhancements must be selected from the LUMA Facial Bar Menu.**

## **Ultrasonic Deep Cleanse**

A combination of deep cleansing with the LUMASKIN Cleansing Brush, face steaming and ultrasonic exfoliation. If totally detoxed, super clean and refreshed skin is what you are after then this LUMA facial bar enhancement is a must.

Treatment .....\$55  
Treatment + Extractions .....\$75

## **High Frequency Treatment**

This high-tech facial wand produces oxygen molecules that creates natural thermal tissue warming on the skin. The pain-free tool is used to clear up acne and congestion, minimise inflammation and redness, reduce post-inflammatory hyperpigmentation (PIHP) and prevent future breakouts.

Treatment .....\$45

## **LED Light Therapy**

Includes Hand + Arm Massage

A non-ablative skin treatment system that delivers pure light in precise wavelengths for the treatment of fine lines, wrinkles, skin laxity, dark circles, puffiness, redness, rosacea, eczema, psoriasis, dermatitis, hormonal breakouts and acne.

Treatment .....\$65

## **Paramedical Skin Peel**

Our Paramedical Skin Peels are customised and use a combination of Alpha Hydroxy Acids and Enzymes to smooth and refine lines and wrinkles, lighten pigmentation, increase dermal hydration, increase circulation and brighten the skin.

Treatment .....\$55

# LUMA Facial Bar

---

## **Microdermabrasion**

A high-performance treatment to gently exfoliate and remove dead skin cells, leaving your skin looking more radiant and feeling smoother.

Treatment .....\$80

## **Cold Therapy**

Using our LUMASKIN Cold Therapy Rollers which create an 'Ice Lift' effect, that instantly and dramatically lifts saggy and puffy skin, rejuvenates a dull complexion and sculpts the face. Perfect for those that want really obvious results from their treatments. A cold Therapy Mask is applied whilst you relax with a hand and arm massage or a foot and leg massage.

Treatment .....\$55

## **HydroJelly Mask Therapy**

Completely customised to your skins needs. Each mask specifically targets what we are treating, such as, brightening ingredients for pigment or antibacterial ingredients for breakouts. The star used in our HydroJelly Masks are Electrolytes which will increase water content within your skin cells, which helps with overall cellular communication and function. For comfort, they create a vacuum like seal to the skin that feels relaxing like a weighted blanket, along with a cool soothing feeling.

Treatment .....\$45

## **Thermal Mask Therapy**

Let's heat things up! The heat created from our thermal masks increases circulation and the absorption of nutrients into the skin. Customised to your skins needs. Boost firmness and elasticity or lighten and brighten pigmentation.

Treatment .....\$45

## **Thermal Mask + Hydro Jelly Mask Therapy**

Combination masking! This treatment has WOW factor! ALL the skin benefits of the Hydro Jelly Masks PLUS the incredible Thermal Mask Therapy that's layered over the top. Expect perfectly dewy skin post mask!

Treatment .....\$75



# LUMA Facial Bar

---

## **Facial Cupping**

An ancient healing practice in which facial cups encourage blood and lymph flow. When there is increased circulation and lymphatic drainage, we are also helping to move toxin build up, reducing heat and inflammation. Facial cupping stimulates the skin to support collagen production and the increased blood flow promotes healthy nutrients and oxygen to the skin.

Treatment .....\$45

## **Gua Sha Facial Massage**

Based on traditional Chinese medicine practices centered around the concept of Qi. Gua Sha involves manual stimulation of the skin and underlying tissues. When Gua Sha is performed correctly, the effects are profound, stagnation shifted, fluid retention and puffiness reduced, promotes detoxification, whilst working to relax tense facial muscles. Gua Sha lifts, sculpts and contours with both immediate and cumulative results, creating a natural facelift affect.

Treatment .....\$45

## **Rose Quartz Mask + Roller**

Bringing the skin into a state of balance. Reduce puffiness, fluid build up, improve the appearance of dark circles, whilst lymphatic drainage. A chilled weighted Rose Quartz crystal face mask soothes skin, calms inflammation and encourages cell restoration, enriches your skin and improves microcirculation.

Treatment .....\$65

## **Face, Neck + Shoulder Massage**

At the beginning of the massage, you'll take part in a short moment of breathwork and inhalations integrated with pressure point and intuitive techniques to restore wellbeing and glow.

Treatment .....\$65

# Makeup

---

Our makeup artists use premium makeup brands specifically formulated to last day and night for your special occasion whilst still feeling comfortable and lightweight.

## Wedding Makeup

Including Individual lashes and travel fee\*..... \$140 per person

Booking Fee for Weddings..... \$100 Redeemable

\*Travel locations include Dunsborough, Yallingup, Margaret River and Busselton.

## LUMA Makeup Bar

Professional Makeup Application in clinic at the LUMA Makeup Bar for special occasions, photoshoots, school balls, girls nights out or any event where you want to feel fab!

Including Individual lashes..... \$130 per person

## Makeup Lessons

Including a glass of bubbles and lots of fun!

One-on-one (1.5 hours)..... \$150\*

Group Lessons (2.5 hours)..... \$250\*

\*\$50 per 30 min extension.



# Body

## **Spray Tan**

We are big lovers of BRONZE and believe life is better with a tan. LUMASKIN BRONZE is filled to the brim with skin-loving vitamins, antioxidants, and hydrating oils. Our tan is vegan friendly, paraben free and contains no nasties. Our tan dries quickly and evenly and we guarantee NO streaks, smells or orange hues.

\$38

## **IPL Permanent Hair Reduction**

Intense Pulsed Light (IPL) emits a pulse of light at a wavelength that is absorbed by the pigment of the hair, which when the hair is in the active stage of hair growth, destroys the follicle resulting in Permanent Hair Reduction.

Sides of Face .....	\$30
Full Face .....	\$70
Lip .....	\$20
Chin .....	\$20
Underarm .....	\$50
½ Arm .....	\$100
Full Arm .....	\$200
Lower Leg .....	\$200
Upper Leg .....	\$250
¾ Leg .....	\$300
Full Leg .....	\$400
Bikini .....	\$75
Extended Bikini .....	\$110
Brazilian .....	\$150
Tummy Line .....	\$50
Toes .....	\$30

\*Prices correct at 1st March 2023. Services and prices are subject to change without notice.

L U M A  
SKIN + COSMETICA

4/56 Dunn Bay Road Dunsborough WA 6281  
(08) 6117 7794 | [hello@lumaskin.com.au](mailto:hello@lumaskin.com.au)  
[www.lumaskin.com.au](http://www.lumaskin.com.au)